

FRONT ELEVATION

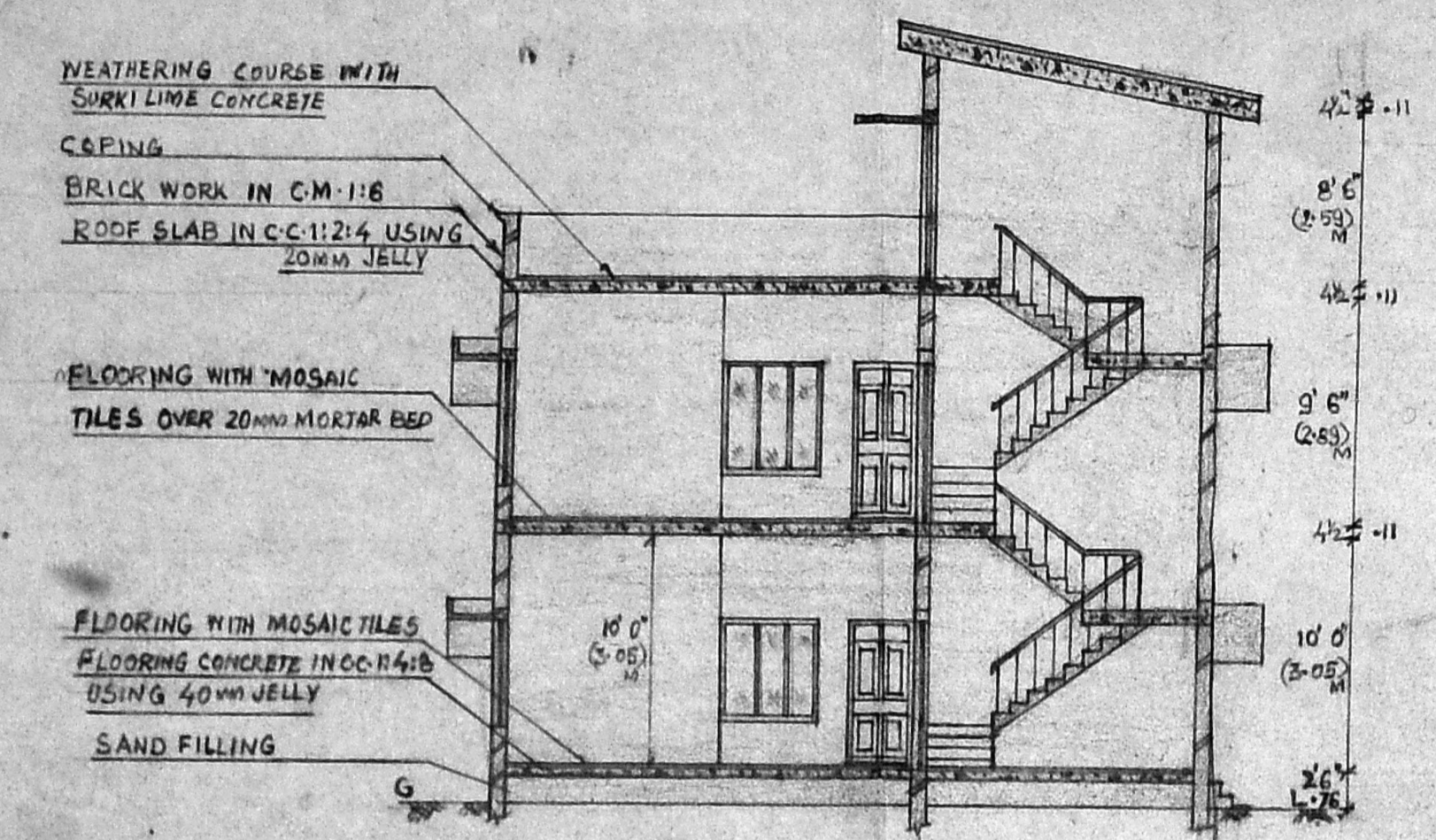

SECTION ON 'AA'

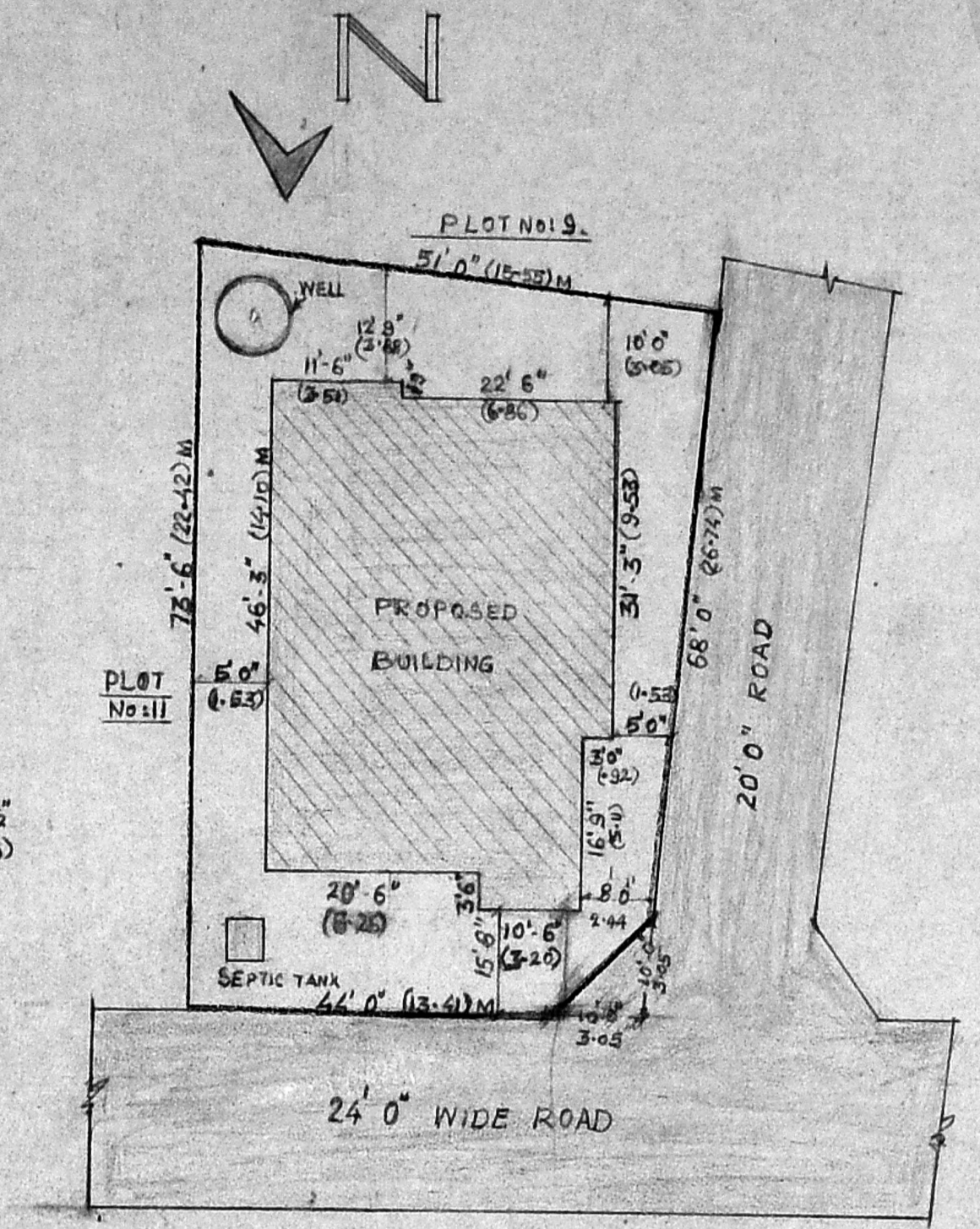

SITE PLAN  
SCALE - 1 INCH = 16' 0"

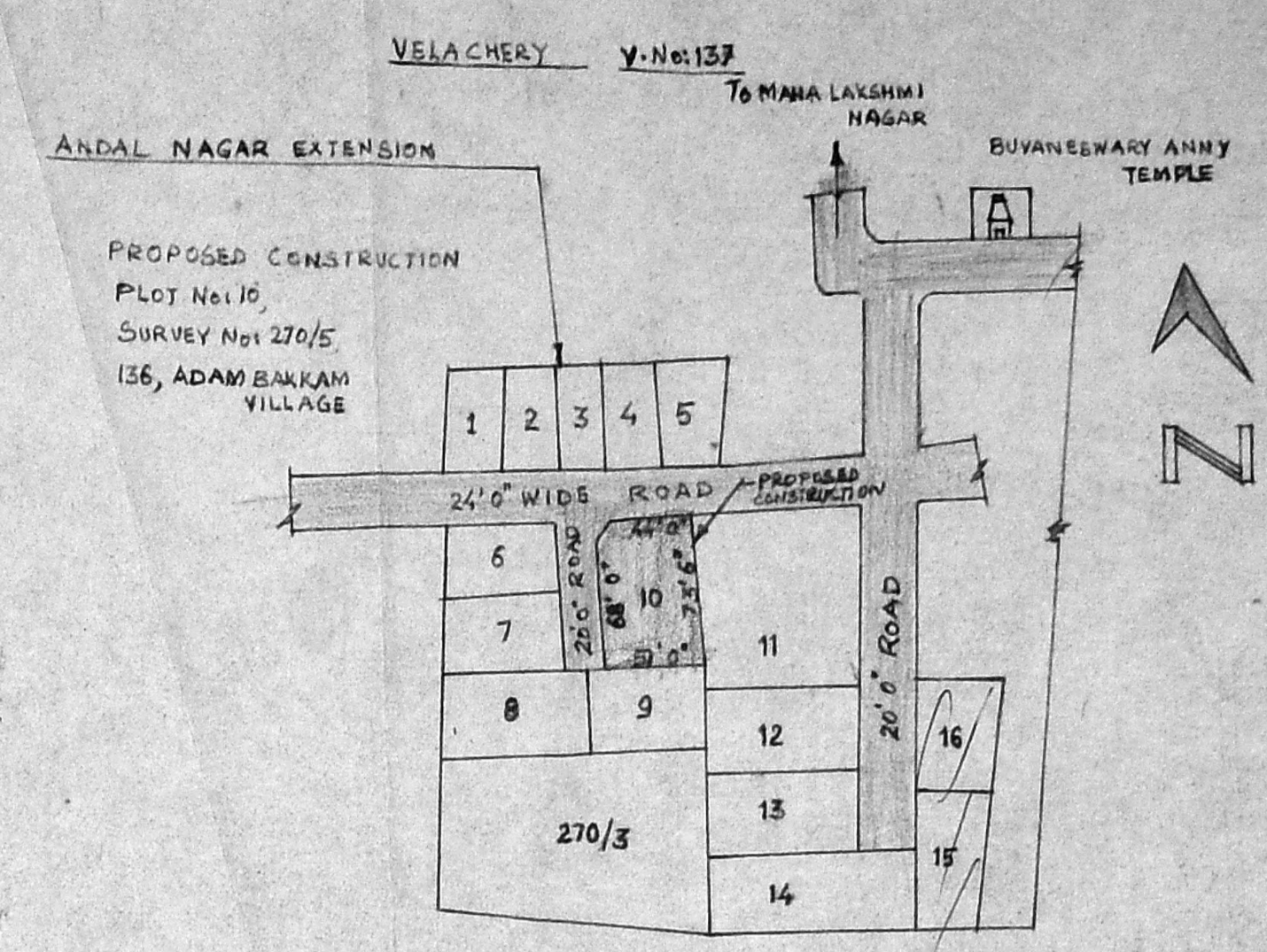

KEY PLAN (NOT TO SCALE)

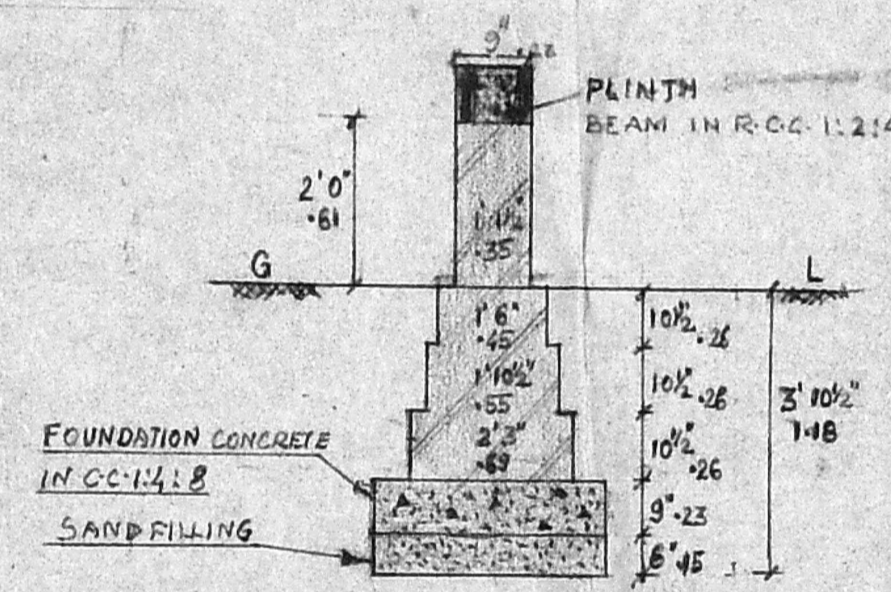

FOUNDATION DETAILS  
SCALE - 1 CM = 1' 0"

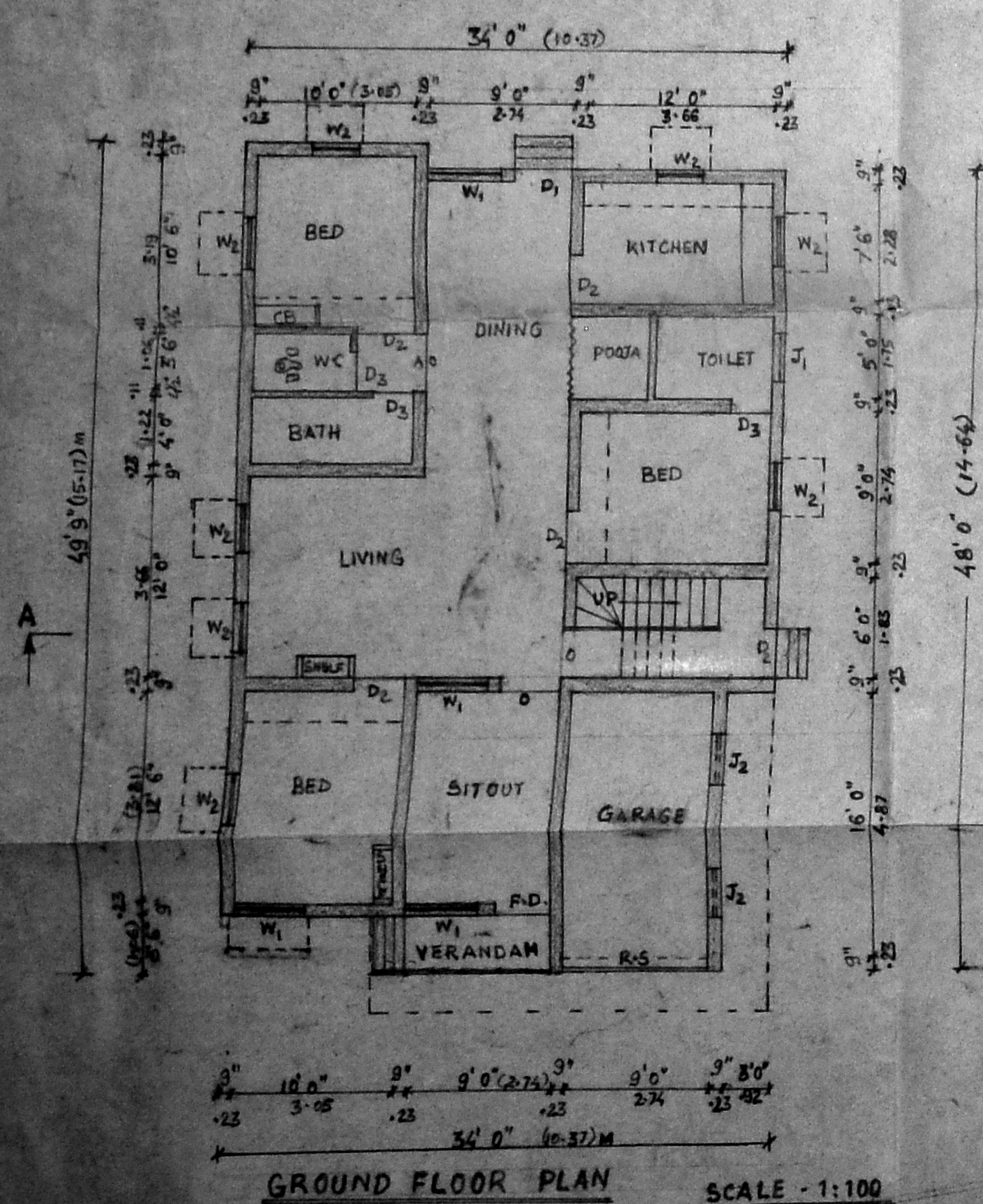

GROUND FLOOR PLAN  
SCALE - 1:100

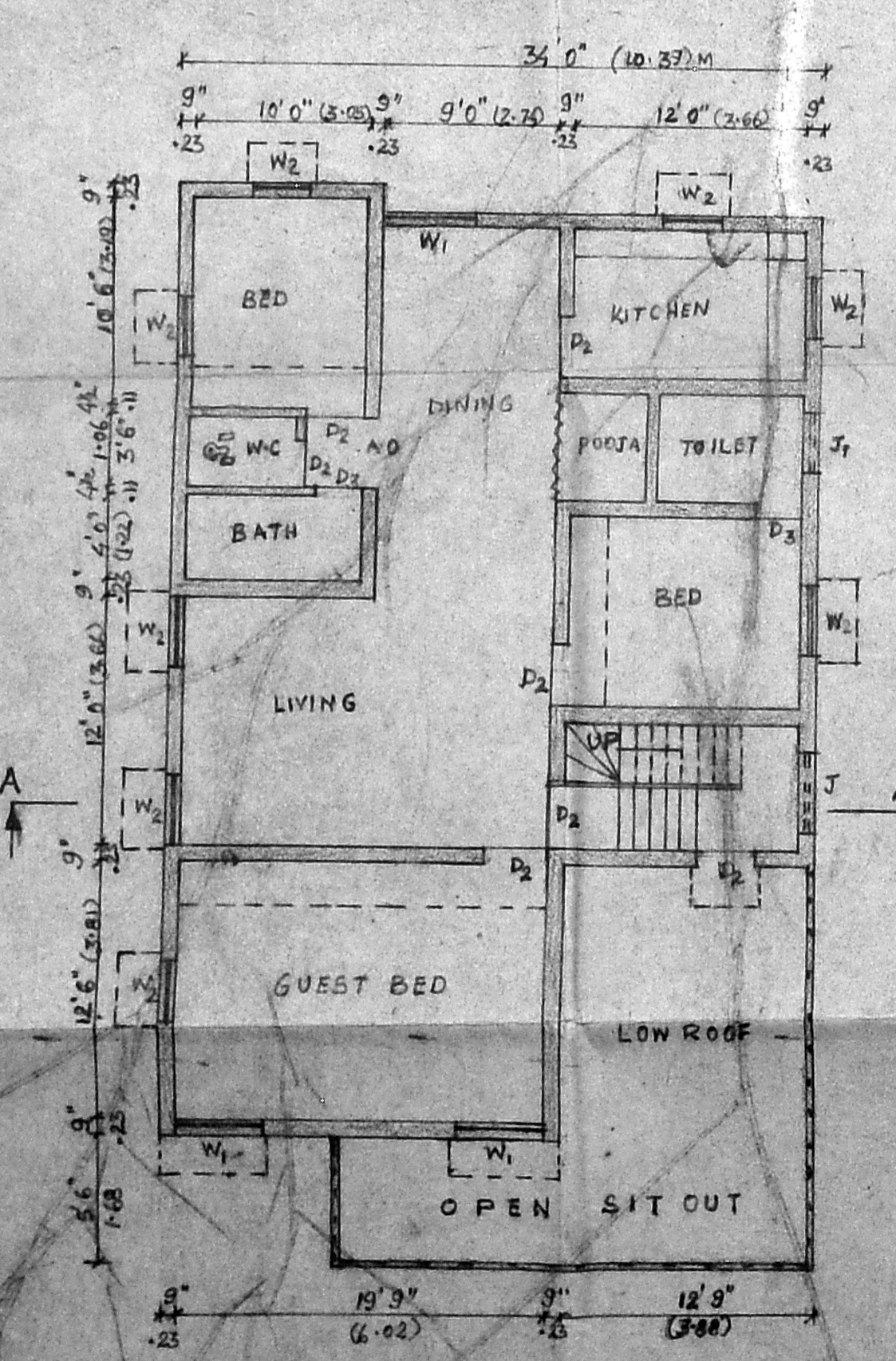

FIRST FLOOR PLAN

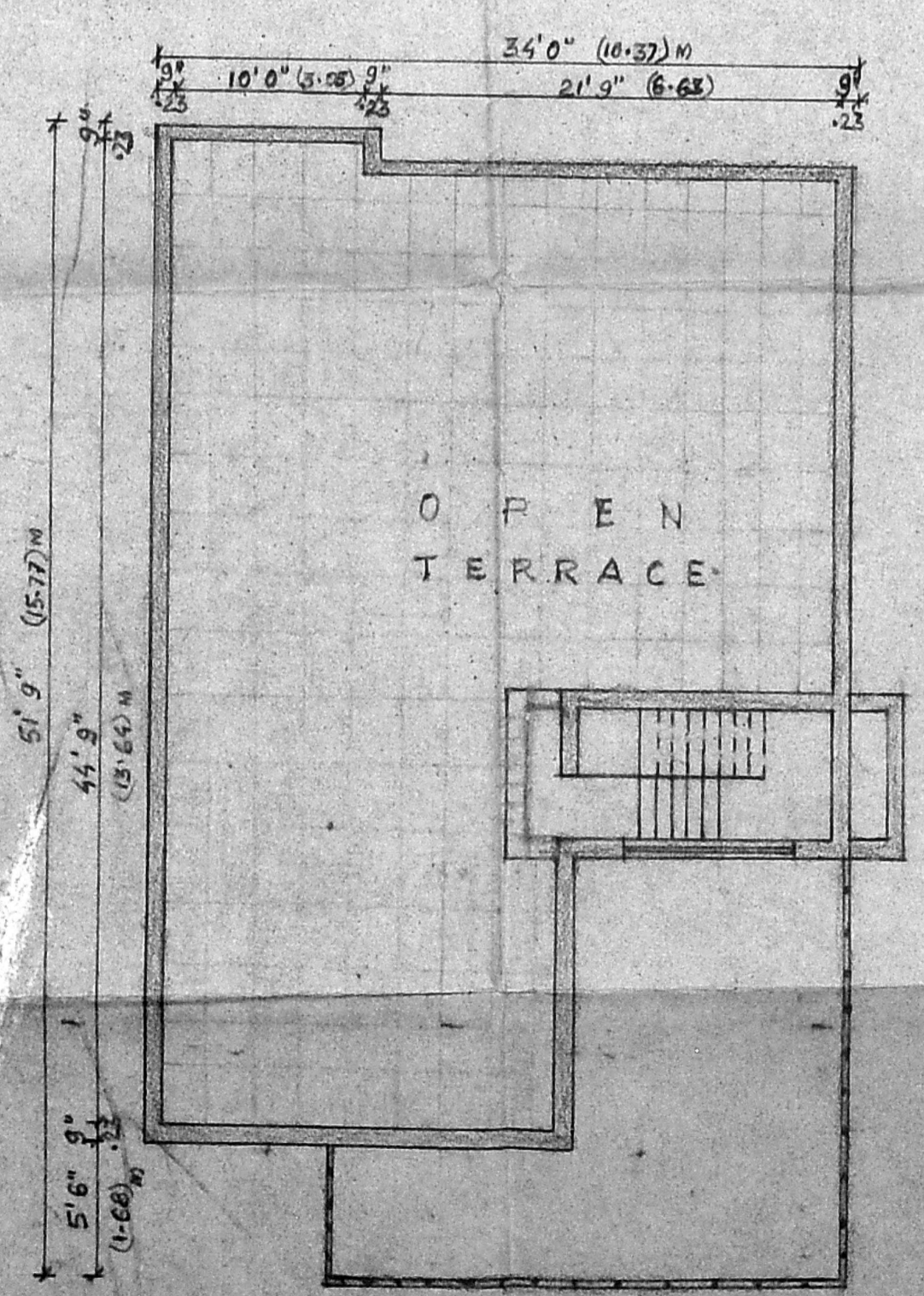

TERRACE FLOOR PLAN

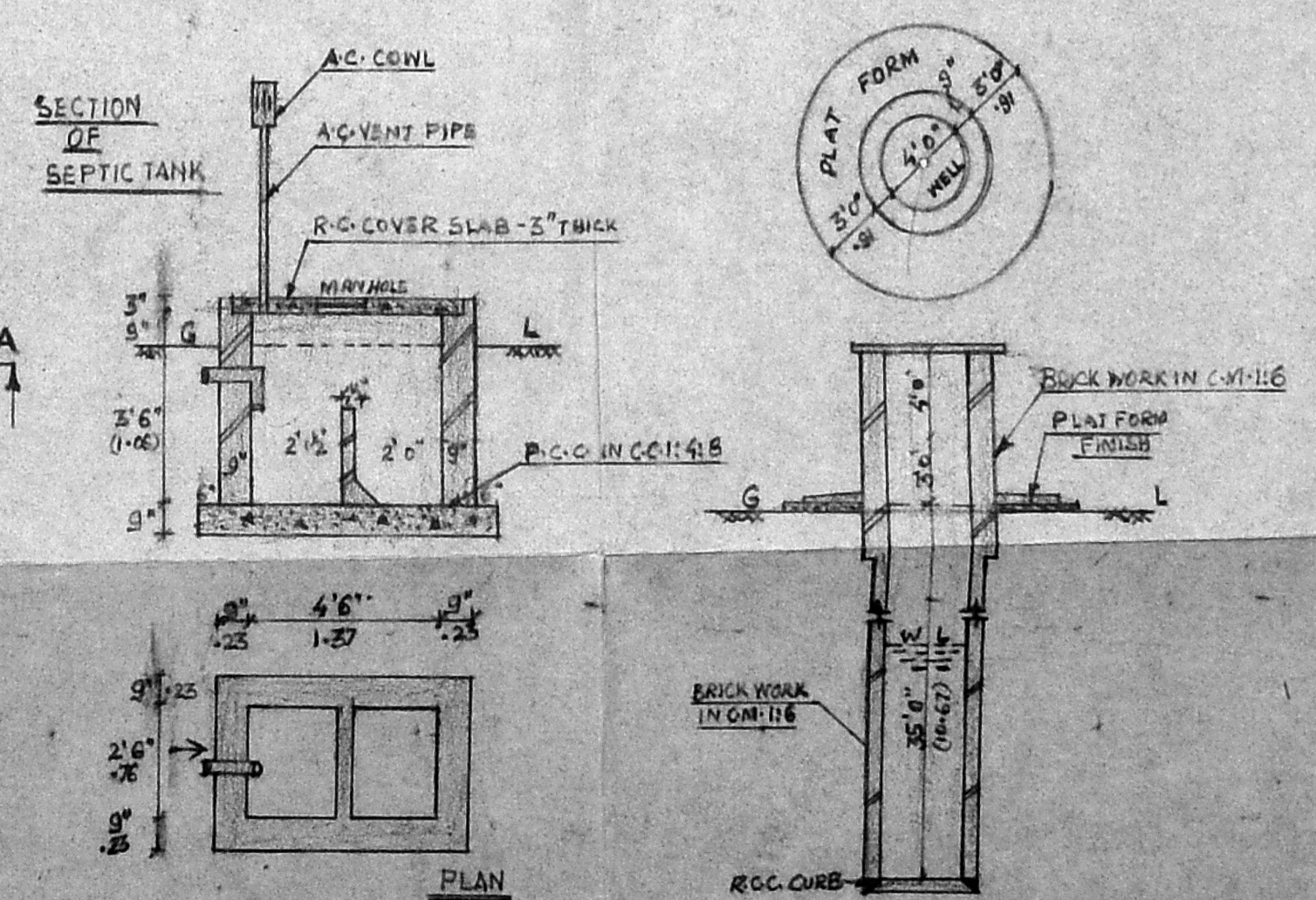

300 GALLONS  
CAP - SEPTIC TANK  
SCALE - 1 INCH = 4' 0"

PLAN & SECTION  
OF  
WELL

SN	SPECIFICATION	OF WORKS
1	FOUNDATION	RCC 1:4:8 USING 40MM JELLY
2	FLOORING CONCRETE	DO
3	FLOOR FINISH	MOSAIC FLOOR
4	BESEMENT	BRICK WORK IN CM-15
5	SUPER STRUCTURE	BRICK WORK IN CM-16
6	FARAPET	DO
7	SUN SHADE & LOFT	R-C-C 1:2:4
8	ROOF SLAB	DO
9	WEATHERING COURSE	LIME SURKHI MORTAR 1:1 1/2
10	WOOD WORK	TEAK WOOD
11	PAINTING	SYNTHETIC, ENAMEL, SUPERCEM
12	PLASTERING CEMENT	C-M-1:4
13	PLASTERING CEMENT	GM-1:5

SCHEDULE OF JOINERY		
	FEET	METRE
FD	FLUSH DOOR	3'6" x 7'0" / 1.06 x 2.135
D <sub>1</sub>	DOOR PANNELLED	3'3" x 7'0" / 1.00 x 2.135
D <sub>2</sub>	DOOR PANNELLED	3'0" x 7'0" / 0.91 x 2.135
D <sub>3</sub>	DOOR PANNELLED	2'6" x 7'0" / 0.79 x 2.135
O	OPENING	3'9" x 7'0" / 1.14 x 2.00
W <sub>1</sub>	WINDOW GLAZED	4'6" x 4'6" / 1.40 x 1.40
W <sub>2</sub>	WINDOW PANNELLED	3'0" x 4'6" / 0.91 x 1.40
J <sub>1</sub>	R.C. JOLLY	3'0" x 2'0" / 0.91 x 0.61
J <sub>2</sub>	R.C. JOLLY	3'0" x 4'6" / 0.91 x 1.40
V	VENTILATOR COMBINED	3'0" x 3'0" / 2.44 x 2.96
V <sub>1</sub>	VENTILATOR GLAZED	3'0" x 4'6" / 0.91 x 1.40

AREA DETAILS	
PLOT EXTENT	3260 Sq.ft / 302 m <sup>2</sup>
GROUND FLOOR AREA	1364 Sq.ft / 126.76 m <sup>2</sup>
FIRST FLOOR AREA	1364 Sq.ft / 126.76 m <sup>2</sup>

COLOUR INDEX	
EXISTING ROAD	
BOUNDARY OF PLOT	
PROPOSED CONSTRUCTION	

PLAN SHOWING THE PROPOSED CONSTRUCTION OF RESIDENTIAL BUILDING AT PLOT No. 10 SURVEY No. 270/5, ANDAL NAGAR, EXTENSION-136, ADAMBANKAM SAIDAPET TALUK, CHINGLEPUT DISTRICT FOR THIRU.P.SIVASANKU

OWNERS SIGNATURE

LICENSED SURVEYOR

**K. KONDAPPAN**  
CONSULTING ENGINEER  
LICENSED SURVEYOR IN INDIA  
CORPORATION OF MADRAS  
PLOT NO. C-49, W.P.S. COLONY  
MADRAS-600 016